514 KOEH NAH LAA SA UH

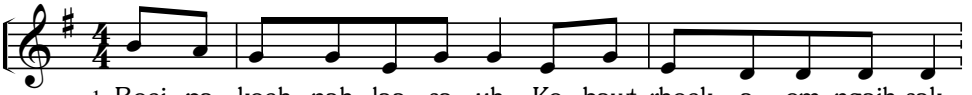

1. Boei pa koeh nah laa sa uh, Ko bawt rhoek a om ngaih sak,
2. A mah ko ngaih bi ham la, Thin ko tang nen te poek uh,
3. Yoe yah om ngaih laa sa uh, A ming thang then nah ham la,

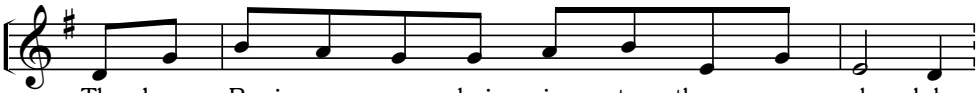

Tlan kung Boei pa mang hai ming te thang pom uh lah,
Kho hnin rham hnin a mah ham bi bi yoe yah uh,
Ko thae rhoek neh pa tang rhoek boeih te a khue ni,

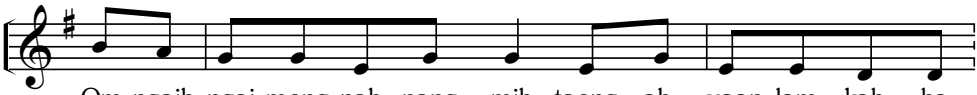

Om-ngaih ngai mong nah nang mih taeng ah, vaan lam kah ha
Ko poek then nah te mpaek ni, cim - nah te na hmuh bal
A lung nah yaak thai mah pawh, Vuen hlaem a mah ming koeh

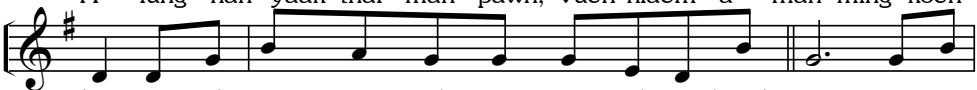

lo yoe yah, Nga - mong nah te nang mih na hmuh ni. Boei pa
ni, me tuek vaeng ah khaw paek mueh la om puei ni.
uh, Tlan tae rhoek aw a mah taeng la ha lo uh.

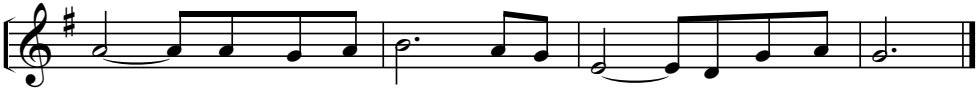

tah thang then sak uh a mah tah ma-mih ham ni.